



Draft



MICRO-PLAN

FIXED DAY STATIC SERVICE DELIVERY (FAMILY PLANNING)

Sundargarh

2013-14

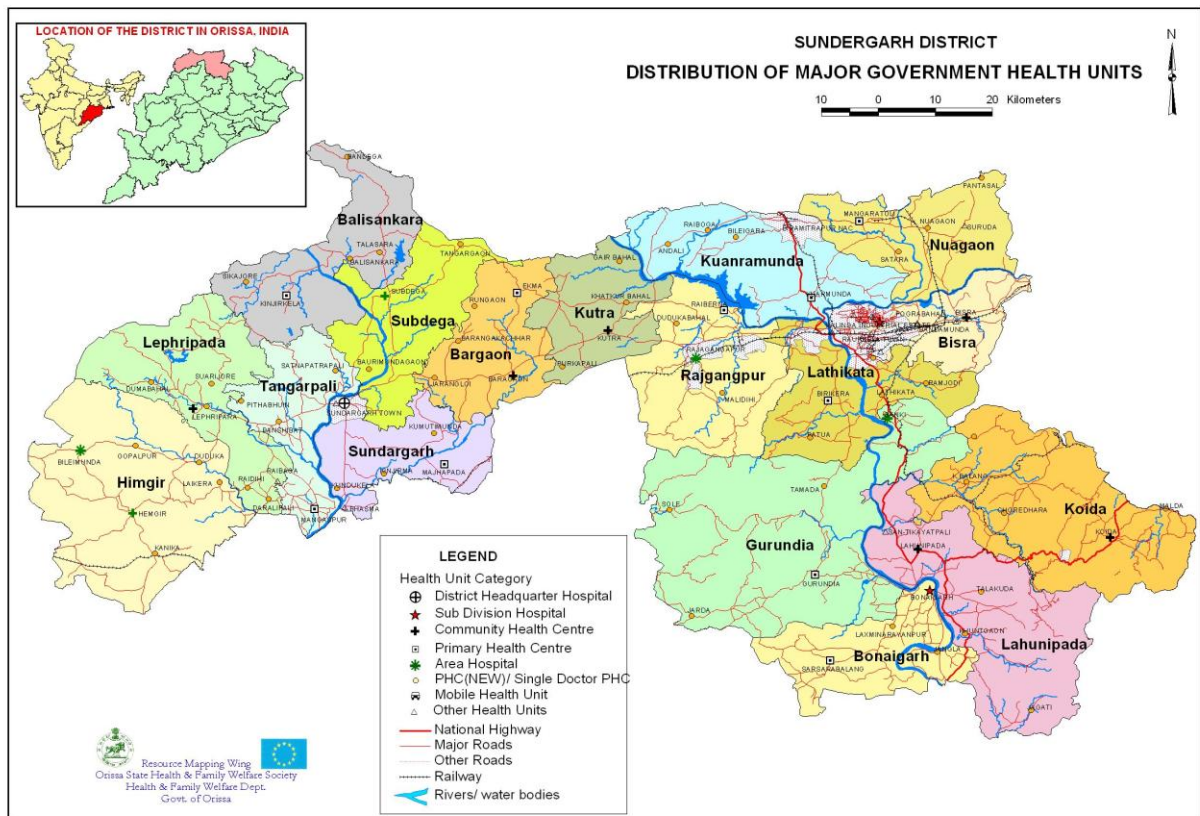

ZILLA SWASTHYA SAMITI ,SUNDARGARH

MINIMUM CRITERIA FOR FIXED DAY STATIC CENTRE DELIVERY POINTS		
SHC/PHC(N) L1	L2 (BPHC/CHC) & L3 (CHCs/FRUs) other than DHH	L3(DHH)
Counselling		At least 8 sterilization operations conducted on FDS and 8 IUCDs inserted per month
IUCD Insertion (at least 2 per month in fixed day,i.e on Thursdays)		
OCP distribution		
CC distribution		
ECP distribution		
Follow up of acceptors		
	At least 4 sterilization operation per month on fixed days.	

Delivery points							67	
Number of Empanelled Surgeons								
Minilap	36	NSV	10	Lap	4	O&G splts.	7	
Number of trained Personnel for IUCD insertion								
MO		52	SN	31	ANM	114	LHV	25
No. of Institutions Providing FDS Service till (01.4.13)								
Delivery points in the district	FDS Functional		Non-DPs functional as FDS					
	Planned	Operational						
L1	17	6						
L2	11	11	3					
L3	10	10						
L0	29	2						
Total	67	28	3					
Number of Institutions expected to provide FDS by 31st March 2014								
L1	L2	L3	Non –DPs & accredited Institutions					
17	11	10	3					
L0 = 27 DPs N.B.: L0 - The health institutions without any grading in terms of level.								

Location	Latitude - 21°36' N to 22°32' N Longitude- 83°32' E to 85°22'E
Geographical Area	9712 Sq. Kms (Second largest district in the State accounting for 6.23% of the total area)
Population	2,080,664
Male	1,055,723
Female	1,024,941

Health Institutions	SUNDARGARH
No. of District Hospitals	2
No. of Community Health Centres	19
No. of Primary Health Centres (N)(Single Doctor PHC)	57
No. of Sub-centres	390
No of ASHAs	2383
No. of AWWs	3706
Density	214 (2011)

A1.1: SIUTATIONAL ANALYSIS:**TREND IN FAMILY PLANNING PERFORMANCES FOR LAST THREE YEARS.**

FP Achievement against ELA (in %)HMIS	Sterilization	IUCD	CC	OCP
2012-13	6722	8052	2693	5564
2011-2012	6829	7691	7212	7760
2010-2011	6113	7971	7913	6310
Achievement in FDS during year (2012-13)	4872	6022	408	678

It is reflected through the above table that the sterilisation and IUCD cases remain almost close to the last years' achievement while the CC & OCP users are reflected to be less during the year 2012-13. It was observed during analysis that the data of CC & OCP utilization through home delivery of Contraceptives by ASHA was not reflected in the HMIS report. Steps have been taken to ensure that those reports also get included in the HMIS report during the current year.

A1.2: TREND IN FAMILY PLANNING OPERATION IN THE DISTRICT

Year	Total Sterilisation	NSV+CO V.	Laparoscopic	MiniLap	Post Partum	Male Sterilisation	Female Sterilisation
2011-12	6829	132	3939	2758		132	6697
2012-13	6722	140	4072	1688	822	140	6582

A1.3: A COMPARISON OF FAMILY PLANNING PERFORMANCES BETWEEN DLHS-III AND AHS-2010

	DLHS-III		AHS-2010	
	Total	Rural	Total	Rural
Any Method (%)	52.9	46.2	58.4	53.6
Any Modern method (%)	39.6	36.1	43.5	41.8
Female Sterilization (%)	27.7	26.8	26.4	25.9
Male Sterilization (%)	0.4	0.6	0.1	0.1
IUD	0.8	0.5	0.7	0.6
PILL	6.2	5.7	10.3	9.4
Condom	4.0	1.9	5.8	5.7
Percentage of births to women during age 15-19 out of total births			53.0	54.2
Percentage of women age 20-24 reporting birth of order 2 & above.			30.7	30.8
Birth order 3 or 3+			26.0	28.5
Total Unmet Need (%)	15.7	17.1	23.2	26.1
Spacing (%)	5.1	5.7	10.1	11.4
Limiting	10.6	11.4	13.1	14.7

A1.4: Eligible Couples in the districts.

SI.No	Name of the block Institution/PPC	Headcount Population	Expected Level of Achievement on F.W			
			Sterilisation	I.U.D. Inseration	C.C.Users	O.P.Users
1	Majhapara CHC-II	67139	275	309	584	343
2	Mangaspur CHC-II	63283	259	291	550	324
3	Sargipali CHC	79470	325	366	691	407
4	Hemgir UGPHC	80515	330	371	700	412
5	Kinjirkela CHC-II	91809	376	423	798	470
6	Subdega UGPHC	67597	277	311	588	346
7	Bargaon CHC	72715	298	335	632	372
8	Kutra CHC	79719	326	367	693	408
9	Laing CHC	105580	432	486	918	540
10	Rajgangapur PPC	48015	197	221	418	246
11	PPC Sundargarh	45232	185	208	393	231
12	Kuarmunda CHC-II	103051	422	474	896	527
13	Birmitrapur CHC-II	32410	133	149	282	166
14	Hatibari PHC	101885	417	469	886	521
15	Birkera PHC	138329	566	637	1203	708
16	Bisra CHC	88786	363	409	772	454
17	URS Rourkela	226200	926	1041	1967	1157
18	PPC Rourkela	52900	217	244	460	271
19	UFWC, Rourkela	47770	196	220	415	244
20	IGH,Rourkela	151000	618	695	1313	773
21	Lahunipara CHC	98049	401	451	853	502
22	Gurundia PHC	64945	266	299	565	332
23	S.Balang PHC	65229	267	300	567	334
24	Koira CHC	87461	358	403	761	447
25	PPC Bonaigarh	6900	28	33	61	36
	G.Total	2065989	8456	9513	17969	10570

A1.5 : SERVICE PROVIDER (As on 1st April 2013)

Empanelled Surgeons			Trained Service Providers for insertion of IUCD
Lap	minilap	NSV / CV	
4	36	10	Doctors - 52 Staff Nurse - 31 LHV - 25 ANM - 114

B1.1 FACILITY READINESS FOR PROVIDING FDS SERVICE (FAMILY PLANNING)

SI.No.	Name of the institution	Category	Level of Inst.	Present HR status as per mandate to provide FDS Services in FDS(Staff with requisite training)				Equipments and Instruments available				Remarks
				O & G	MO	SN/ ANM	LHV	Lap	Minilap	NSV	IUCD	
1	Balisankara PHC N	PHCN	L2	0	3	1	1	0	0	0	0	
2	Kinjirikela CHC	CHC	L2	0	1	5	1	0	0	0	3	
3	Kurei SC	SC	L1	0	0	0	0	0	0	0	0	
4	Sagbahal SC	SC	L0	0	0	0	0	0	0	0	0	
5	Bargaon CHC	CHC	L2	1	2	6	1	0	3	3	3	
6	Bisra CHC	CHC	L2	0	4	6	3	0	3	0	3	
7	Bandhabhuin SC	SC	L0	0	6	0	0	0	0	0	0	
8	Boneigarh SDH	SDH	L3	1	0	6	2	1	3	3	1	
9	Kasada SC1	SC	L1	0	0	0	0	0	0	0	0	
10	Niktimal SC1	SC	L1	0	0	0	0	0	0	0	0	
11	S.Balanga CHC	CHC	L2	0	0	0	0	0	0	0	4	
12	Ramachhinda SC	SC	L1	0	0	0	0	0	0	0	0	
13	Satkuta SC	SC	L1	0	0	0	0	0	0	0	0	
14	Bileimunda AH	OH	L1	0	0	1	1	0	0	0	0	
15	Gopalpur Hemagiri PHC N	PHCN	L1	0	1	1	0	0	0	0	0	
16	Hemagiri CHC	CHC	L2	0	1	6	1	0	3	0	4	
17	Jharpalam SC	SC	L0	0	0	0	0	0	0	0	0	
18	Kanika PHC N	PHCN	L1	0	0	2	0	0	0	0	0	
19	Badgaon SC2	SC	L0	0	3	1	0	0	0	0	0	
20	Bimilagarh SC	SC	L0	0	1	1	0	0	0	0	0	
21	Gopana SC	SC	L0	0	0	1	0	0	0	0	0	
22	K. Balang SC	SC	L1	0	0	1	0	0	0	0	0	
23	K.Balang PHC N	PHCN	L0	0	0	1	1	0	0	0	0	
24	Koira CHC	CHC	L2	0	0	3	2	0	0	3	3	
25	Koira Mc SC	SC	L0	0	0	1	0	0	0	0	0	
26	Toda SC	SC	L1	0	0	1	0	0	0	0	0	
27	Tensa SC	SC	L1	0	0	1	0	0	0	0	0	
28	Andalijamabahal PHC N	PHCN	L1	0	3	0	0	0	0	0	0	
29	Kuanrmunda CHC	CHC	L2	0	0	0	0	0	3	0	4	
30	Majhapara SC	SC	L0	0	0	0	0	0	0	0	0	
31	Salangabahal SC	SC	L0	0	0	0	0	0	0	0	0	
32	Tangarani SC1	SC	L1	0	0	0	0	0	0	0	0	
33	Kutra CHC	CHC	L2	1	2	6	3	0	0	0	3	
34	Khuntagaon PHC N	PHCN	L1	0	5	0	0	0	0	0	0	
35	Lahunipada CHC	CHC	L2	0	1	5	3	0	0	3	3	
36	Balijodi PHC N	PHCN	L0	0	2	1	0	0	0	0	0	
37	Birkeria CHC	CHC	L2	0	0	2	1	0	0	0	3	
38	Jalda-A SC	SC	L0	0	1	0	0	0	0	0	0	

39	Lathikata PHC N	PHCN	L1	0	0	1	0	0	0	0	0
40	Sargipalli CHC	CHC	L2	1	2	1	2	0	3	0	4
41	Bankutola SC	SC	L0	0	2	1	0	0	0	0	0
42	Baribeda SC	SC	L0	0	0	1	0	0	0	0	0
43	Barilepta SC	SC	L0	0	0	1	0	0	0	0	0
44	Chitapedi SC	SC	L0	0	0	1	0	0	0	0	0
45	Godabudu SC	SC	L0	0	0	1	0	0	0	0	0
46	Hatibari CHC	CHC	L2	0	0	5	1	0	0	0	2
47	Kandarkela SC	SC	L0	0	0	1	0	0	0	0	0
48	Kokerama SC	SC	L0	0	0	1	0	0	0	0	0
49	Nuagaon SC14	SC	L0	0	0	1	0	0	0	0	0
50	Tainda SC	SC	L0	0	0	1	0	0	0	0	0
51	Alanda SC2	SC	L0	0	0	0	0	0	0	0	0
52	Badgudhiali SC	SC	L0	0	0	0	0	0	0	0	0
53	Buchukupada SC	SC	L0	0	0	0	0	0	0	0	0
54	Budhamb SC	SC	L0	0	0	0	0	0	0	0	0
55	Dudkabahal SC	SC	L0	0	0	0	0	0	0	0	0
56	Jareikela SC1	SC	L1	0	0	0	0	0	0	0	0
57	Kukuda SC	SC	L0	0	0	0	0	0	0	0	0
58	Malidihi SC	SC	L0	0	0	0	0	0	0	0	0
59	Rajgangpur CHC	CHC	L3	1	4	9	0	0	3	3	2
60	Subdega CHC	CHC	L2	1	2	1	5	0	3	0	4
61	Tangargaon PHC N	PHCN	L2	0	1	0	0	0	0	0	0
62	DHH Sundargarh	DHH	L3	3	17	38	1	2	0	0	0
63	Majhapara CHC	CHC	L2	0	0	5	1	0	0	0	2
64	Rourkela Govt Hospital	DHH	L3	1	3	0	0	1	0	0	0
65	Meghdega SC	SC	L1	0	0	1	0	0	0	0	0
66	Pithabhuin SC	SC	L0	0	0	1	0	0	0	0	0

The following Non-DP points provide FDS Services /or plan to provide FDS Services

67	Mangaspur CHC II	CHC	L2	0	0	2	2	0	0	0	2
68	Laing CHC	CHC	L2	1	1	2	1	0	0	0	2
69	Gurundia CHC	CHC	L2	0	1	2	1	0	0	0	4

The heavy workload for the MPHWS (F) at the Sub Centre Delivery Points hampers the quality of the Fixed day approach for the Family Planning Programme. As per the norm & plan of the district for 2013-14, two MPHWS (F)s are going to be engaged in all Sub Centre delivery points. The FDS Centre services can be streamlined after the above action.

C1.1 MICROPLAN FORMAT FOR THE FIXED DAY STATIC CENTRE (FAMILY PLANNING SERVICES)

C1.2 ACTION PLAN FOR OPERATIONALIZATION OF FDS CENTERS

Districts plans to achieve during the time span

Type	Current Baseline / Status (Type of service provided in number of institutions /DPs/non-DPs)	Q1 (April-June)	Q2 (July -Sept.)	Q3 (Oct-Dec)	Q4 (Jan-March)	Total	Remarks
FACILITIES PROVIDING LIMITING SERVICES							
Lap	2	2	2	3	3	3	The Laparoscopic machine is available in i)DHH, Sundargarh ii) RGH Rourkela iii) SDH Bonai. Out of the above, training will be imparted to the team of SDH Bonai for operationalization of the same at SDH Bonai by end of 2nd Qtr.
Minilap	11	11	11	15	15	15	
CV/ NSV	1	1	1	1	1	1	The demand for NSV is low in the district. But the available NSV cases are dealt with at the IGH,Rourkela.
FACILITIES PROVIDING SPACING SERVICES							
PPIUCD	1	1	2	10	10	10	After completion of PPIUCD training at the district level, the FRU institutions will be able to provide service
IUCD	30	30	30	70	70	70	a. 30 institutions = 29 DPs & 3 Non-DP CHCs b. 70 institutions = 67 DPs & 3 Non-DP CHCs
CC/OCP	19	19	19	19	19	19	Provided at CHC & above level through FDS services and the rest area is covered under Home Delivery of Contraceptives by ASHA Scheme.

ACTION PLAN TO OPERATIONALIZATION OF FDS CENTERS

Name of the Institutions /DP/Non-DP	Category	Gaps to provide the FP services as per mandate	Action Points	Time line/By	Responsibility
DP					
DHH	L3	Both Limiting & Spacing Method services are provided in the institution. But, FDS Service to be emphasized.	1. Regular weekly monitoring of FDS sessions. 2. Maintenance of Record & registers relating to FDS Services.	Qtr-2	MO, PPC Sundargarh
CHC	L2	1. Mentoring to the trained personnel is required to promote the limiting methods. 2. IUCD has to be promoted	1. Facilitating interactions and trainings 2. IEC/BBC activities to be promoted	Qtr-2	ADMO(FW), MO, PPC Sundargarh to be used for this purpose as he has received the ToTs. BPHEO to ensure the community sensitization activities.
PHC(N)	L1	Spacing Methods to be emphasized and promoted	1. Office order from the authority to observe Parivar Kalyan Diwas(PKD)	Qtr-2	Concern MOI/c to follow up
SC	L1	Spacing Methods to be emphasized and promoted	2. Handholding support if required	Qtr-2	
Non-DP					
CHC	L1	1. Mentoring to the trained personnel is required to promote the limiting methods. 2. IUCD has to be promoted	1. Facilitating interactions and trainings 2. IEC/BBC activities to be promoted	Qtr-2	ADMO(FW), MO, PPC Sundargarh to be used for this purpose as he has received most of the FP ToTs. BPHEO to ensure the community sensitization activities.
PHC(N)	L1	FDS not observed	Spacing Methods to be emphasized and promoted	Qtr-2 & 3	Concern MOI/c to ensure & follow up
SC	L1	FDS not observed	Spacing Methods to be emphasized and promoted		Concern MOI/c to ensure & follow up

SCHEDULE FOR FIXED DAY STATIC CENTRE SERVICE DELIVERY (FAMILY PLANNING)

Sl. No	Name of the Institution (DP/Non-DPs)	Category	Fixed Day Sessions (Monday/Thursday)								Service Provider(Operating Surgeon/Trained Personnel for IUCD insertion)	Remark /Continuity Plan
			1st Monday	1st Thursday	2nd Monday	2nd Thursday	3rd Monday	3rd Thursday	4th Monday	4th Thursday		
1	Balisankara PHC N	PHCN	Y	Y	Y	Y	Y	Y	Y	Y	MO & SN	
2	Kinjirikela CHC	CHC	Y	Y	Y	Y	Y	Y	Y	Y	Operating Surgeon, SN & LHV	
3	Kurei SC	SC	Y		Y		Y		Y		MPHW(F)	
4	Sagbahal SC	SC	Y		Y		Y		Y		MPHW(F)	
5	Bargaon CHC	CHC	Y	Y	Y	Y	Y	Y	Y	Y	Operating Surgeon, SN & LHV	
6	Bisra CHC	CHC	Y	Y	Y	Y	Y	Y	Y	Y	Operating Surgeon, SN & LHV	
7	Bandhabhuin SC	SC	Y		Y		Y		Y		MPHW(F)	
8	Boneigarh SDH	SDH	Y	Y	Y	Y	Y	Y	Y	Y	Operating Surgeon, SN & LHV	
9	Kasada SC1	SC	Y		Y		Y		Y		MPHW(F)	
10	Niktimal SC1	SC	Y		Y		Y		Y		MPHW(F)	
11	S.Balanga CHC	CHC	Y	Y	Y	Y	Y	Y	Y	Y	Operating Surgeon, SN & LHV	
12	Ramachhinda SC	SC	Y		Y		Y		Y		MPHW(F)	
13	Satkuta SC	SC	Y		Y		Y		Y		MPHW(F)	
14	Bileimunda AH	OH	Y	Y	Y	Y	Y	Y	Y	Y	Operating Surgeon, SN & LHV	
15	Gopalpur Hemagiri PHC N	PHCN	Y	Y	Y	Y	Y	Y	Y	Y	MO & SN	
16	Hemagiri CHC	CHC	Y	Y	Y	Y	Y	Y	Y	Y	Operating Surgeon, SN & LHV	
17	Jharpalam SC	SC	Y		Y		Y		Y		MPHW(F)	
18	Kanika PHC N	PHCN	Y	Y	Y	Y	Y	Y	Y	Y	MO & SN	
19	Badgaon SC2	SC	Y		Y		Y		Y		MPHW(F)	
20	Bimilagarh SC	SC	Y		Y		Y		Y		MPHW(F)	
21	Gopana SC	SC	Y		Y		Y		Y		MPHW(F)	
22	K. Balang SC	SC	Y		Y		Y		Y		MPHW(F)	

23	K.Balang PHC N	PHCN	Y	Y	Y	Y	Y	Y	Y	Y	MO & SN	
24	Koira CHC	CHC	Y	Y	Y	Y	Y	Y	Y	Y	Operating Surgeon, SN & LHV	
25	Koira Mc SC	SC	Y		Y		Y		Y		MPHW(F)	
26	Toda SC	SC	Y		Y		Y		Y		MPHW(F)	
27	Tensa SC	SC	Y		Y		Y		Y		MPHW(F)	
28	Andalijamabahal PHC N	PHCN	Y	Y	Y	Y	Y	Y	Y	Y	MO & SN	
29	Kuanrunda CHC	CHC	Y	Y	Y	Y	Y	Y	Y	Y	Operating Surgeon, SN & LHV	
30	Majhapara SC	SC	Y		Y		Y		Y		MPHW(F)	
31	Salangabahal SC	SC	Y		Y		Y		Y		MPHW(F)	
32	Tangarani SC1	SC	Y		Y		Y		Y		MPHW(F)	
33	Kutra CHC	CHC	Y	Y	Y	Y	Y	Y	Y	Y	Operating Surgeon, SN & LHV	
34	Khuntagaon PHC N	PHCN	Y	Y	Y	Y	Y	Y	Y	Y	MO & SN	
35	Lahunipada CHC	CHC	Y	Y	Y	Y	Y	Y	Y	Y	Operating Surgeon, SN & LHV	
36	Balijodi PHC N	PHCN	Y	Y	Y	Y	Y	Y	Y	Y	MO & SN	
37	Birkeria CHC	CHC	Y	Y	Y	Y	Y	Y	Y	Y	Operating Surgeon, SN & LHV	
38	Jalda-A SC	SC	Y		Y		Y		Y		MPHW(F)	
39	Lathikata PHC N	PHCN	Y	Y	Y	Y	Y	Y	Y	Y	MO & SN	
40	Sargipalli CHC	CHC	Y	Y	Y	Y	Y	Y	Y	Y	Operating Surgeon, SN & LHV	
41	Bankutola SC	SC	Y		Y		Y		Y		MPHW(F)	
42	Baribeda SC	SC	Y		Y		Y		Y		MPHW(F)	
43	Barilepta SC	SC	Y		Y		Y		Y		MPHW(F)	
44	Chitapedi SC	SC	Y		Y		Y		Y		MPHW(F)	
45	Godabudu SC	SC	Y		Y		Y		Y		MPHW(F)	
46	Hatibari CHC	CHC	Y	Y	Y	Y	Y	Y	Y	Y	Operating Surgeon, SN & LHV	
47	Kandarkela SC	SC	Y		Y		Y		Y		MPHW(F)	
48	Kokerama SC	SC	Y		Y		Y		Y		MPHW(F)	
49	Nuagaon SC14	SC	Y		Y		Y		Y		MPHW(F)	

50	Tainda SC	SC	Y		Y		Y		Y		MPHW(F)
51	Alanda SC2	SC	Y		Y		Y		Y		MPHW(F)
52	Badgudhiali SC	SC	Y		Y		Y		Y		MPHW(F)
53	Buchukupada SC	SC	Y		Y		Y		Y		MPHW(F)
54	Budhamb SC	SC	Y		Y		Y		Y		MPHW(F)
55	Dudkabahal SC	SC	Y		Y		Y		Y		MPHW(F)
56	Jareikela SC1	SC	Y		Y		Y		Y		MPHW(F)
57	Kukuda SC	SC	Y		Y		Y		Y		MPHW(F)
58	Malidihi SC	SC	Y		Y		Y		Y		MPHW(F)
59	Rajgangpur CHC	CHC	Y	Y	Y	Y	Y	Y	Y	Y	Operating Surgeon, SN & LHV
60	Subdega CHC	CHC	Y	Y	Y	Y	Y	Y	Y	Y	Operating Surgeon, SN & LHV
61	Tangargaon PHC N	PHCN	Y	Y	Y	Y	Y	Y	Y	Y	MO & SN
62	DHH Sundargarh	DHH	Y	Y	Y	Y	Y	Y	Y	Y	Operating Surgeon, SN & LHV
63	Majhapara CHC	CHC	Y	Y	Y	Y	Y	Y	Y	Y	Operating Surgeon, SN & LHV
64	Rourkela Govt Hospital	DHH	Y	Y	Y	Y	Y	Y	Y	Y	Operating Surgeon, SN & LHV
65	Meghdega SC	SC	Y		Y		Y		Y		MPHW(F)
66	Pithabhuin	SC	Y		Y		Y		Y		MPHW(F)
67	Mangaspur CHC II	CHC	Y	Y	Y	Y	Y	Y	Y	Y	Operating Surgeon, SN & LHV
68	Laing CHC	CHC	Y	Y	Y	Y	Y	Y	Y	Y	Operating Surgeon, SN & LHV
69	Gurundia CHC	CHC	Y	Y	Y	Y	Y	Y	Y	Y	Operating Surgeon, SN & LHV

The Sub-Plan is prepared in consultation with the Blocks and any modification in the FDS Plan will be communicated.

Asst. District Medical Officer (FW/Imm.)
Sundargarh